



Comhairle Contae
Ros Comáin
Roscommon
County Council



TO: The Cathaoirleach and Each Member of Boyle Municipal District

RE: Declaration of a Public Roads

Road Act 1993, Section 11

Road Regulations 1994, Part 2

Planning and Development Act 2000 (as amended), Section 180

Local Government Reform Act 2014 Schedule 3

A request was received to have the roads located within housing development at the following location in the Boyle Municipal District declared to be public roads:

- The Fairgreen, Frenchpark
- Foxwood Manor, Boyle
- Bramble Hill, Boyle
- Silveroe, Boyle

In accordance with Section 11 (2) (b) Roscommon County Council has:

- Satisfied itself that the roads is of general public utility.
- Considered the financial implications for the authority of the proposed declaration.
- Published the required notice in the Roscommon Herald, dated 20 May 2025

The final date for submissions in relation to the declaration was 5pm on 1 July 2025. No objection or representation was received.

The declaration of a roads to be a public road is a reserved function to be performed by Municipal District Members. The Council will be charged with the future maintenance of the roads. Drawings are attached showing the roads to be taken in charge.

It is accordingly recommended that the roads referred to be declared public roads.

A handwritten signature in black ink, reading 'Mark Keaveney'.

Mark Keaveney

Director of Services

Economic, Planning and Physical Development

Date: 8 July 2025

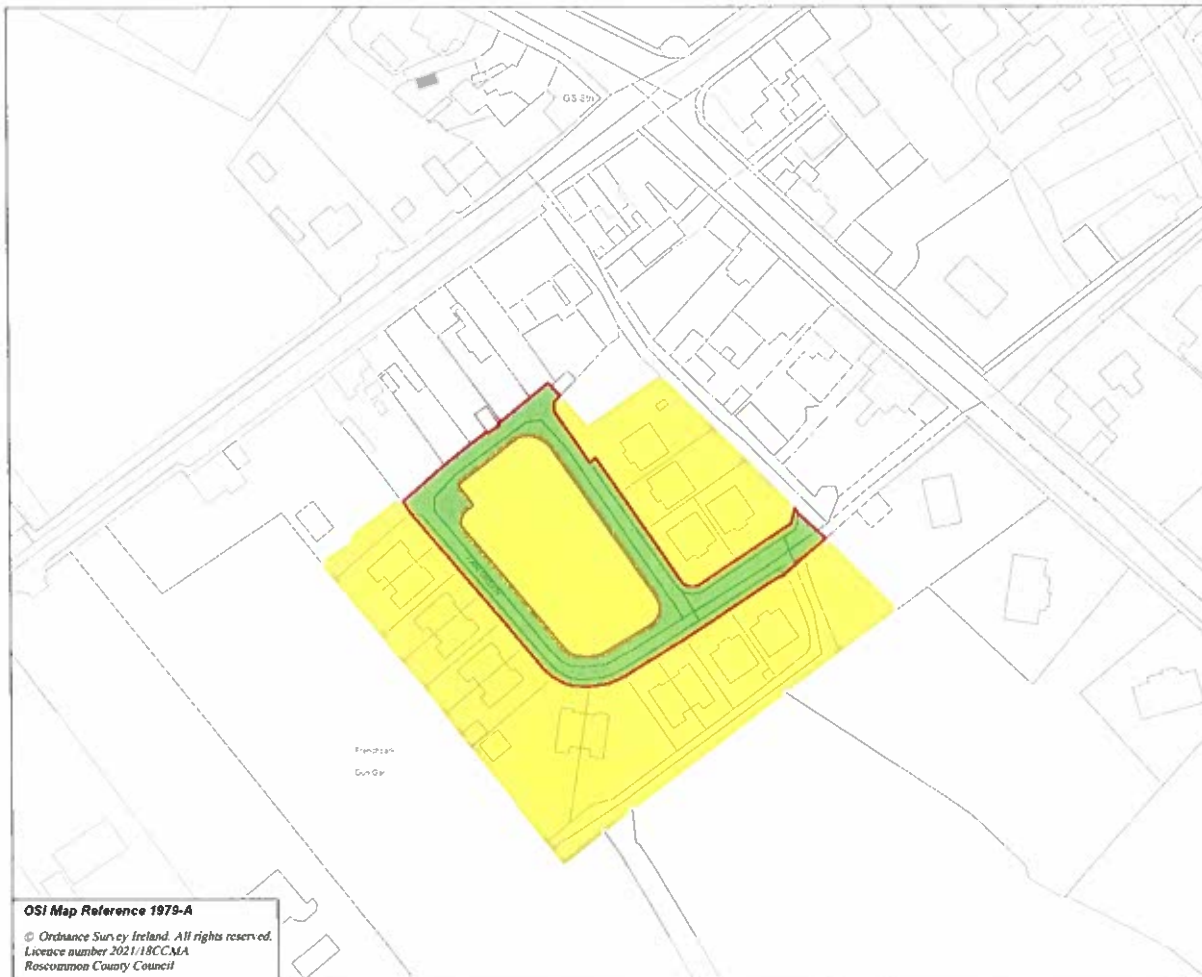

OSI Map Reference 1979-A

© Ordnance Survey Ireland. All rights reserved.
Licence number 2021/18CCMA
Roscommon County Council

Outline of areas to be Taken in Charge
pursuant to the Planning and Development
Acts as amended & Roads Act 1993*



Outline of areas NOT to be Taken in Charge
pursuant to the Planning and Development
Acts as amended & Roads Act 1993



ROSCOMMON COUNTY COUNCIL
Admin. Department
Acting as Council for Roscommon
Phone 0800 55 377 00



*Roscommon County Council shall not be
responsible for grass cutting or
maintenance of grass verges, incidental
ornamental/landscaped areas
or shrubberies.

Date	By	Author

Author: Council for the Town of Frimston, Out of Charge - Frimston

By: T.C. 1993/10

Date: 11/2020

Page: 1

Page: 1

Page: 1

Page: 1

Page: 1

Page: 1

Page: 1

Page: 1

Page: 1

Page: 1

Page: 1

Page: 1

Page: 1

Page: 1

Page: 1

Page: 1

Page: 1

Page: 1

Page: 1

Page: 1

Page: 1

Page: 1

Page: 1

Page: 1

Page: 1

Page: 1

Page: 1

Page: 1

Page: 1

Page: 1

Page: 1

Page: 1

Page: 1

Page: 1

Page: 1

Page: 1

Page: 1

Page: 1

Page: 1

Page: 1

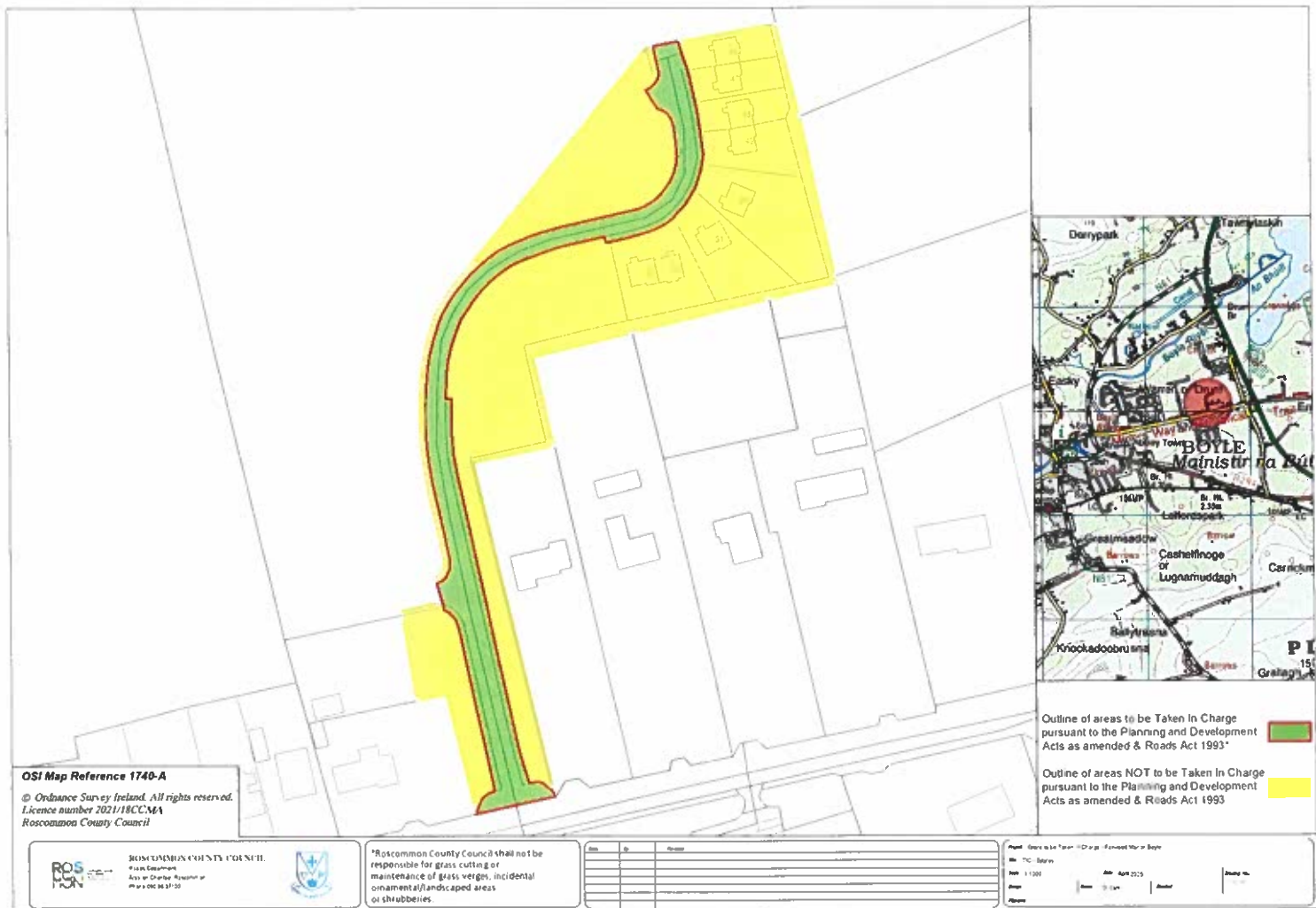

OSI Map Reference 1740-A

© Ordnance Survey Ireland. All rights reserved.
Licence number 2021/18CCMA
Roscommon County Council



ROS COMMON COUNTY COUNCIL
14th December
Act or Order Resolution or
any other Act 2015



*Roscommon County Council shall not be
responsible for grass cutting or
maintenance of grass verges, incidental
ornamental/landscaped areas
or shrubberies.

Ref	St	Address

Outline of areas to be Taken In Charge
pursuant to the Planning and Development
Acts as amended & Roads Act 1993*

Outline of areas NOT to be Taken In Charge
pursuant to the Planning and Development
Acts as amended & Roads Act 1993

Project: Boyle to be Taken In Charge - Forward Map to Boyle
Ref: 70 - Boyle
Date: 1/1/2015
Author: [blank]
Date: April 2015
Author: [blank]

